



Vittel Le Parc

3Ψ France – Lorraine

The art of health and thermal water cures in the heart of the Vosges



Resort highlights

- Rediscovering the joys of sport and nature with your children
- Combining outdoor hacks and riding lessons in the indoorschool
- Perfecting your forehand or your swing
- Entrusting your child to Baby Club Med® from 4 months old



Map



Summary



Sports & Activities



Facilities



Children



Food & Beverages



Accommodation



Make your stay extra special



Practical Information





Sports & Activities**



Water sports

	Group lessons	Free access	Min age (years)	Dates available
Swimming lessons*			5 years old	Always

Land sports & Leisure

	Group lessons	Free access	Min age (years)	Dates available
Badminton		✓	6 years old	Always
Basketball		✓	8 years old	Always
Petanque (boules)		✓		Always
Horseriding *	All levels		11 years old	Always
Table tennis		✓		Always
Archery School	Initiation		6 years old	Always
Volleyball		✓	11 years old	Always
Mini football		✓	11 years old	Always
Jorkyball®		✓	11 years old	Always
Fitness School	Initiation		16 years old	Always
Golf School ***	All levels		8 years old	Always
Tennis School	All levels		4 years old	Always
Cardio and weights room		✓	18 years old	Always
Swimming Pool activities				Always

*at extra cost

**depending on weather conditions

*** Pre-bookable green fees packages at extra cost



Facilities



Swimming pools

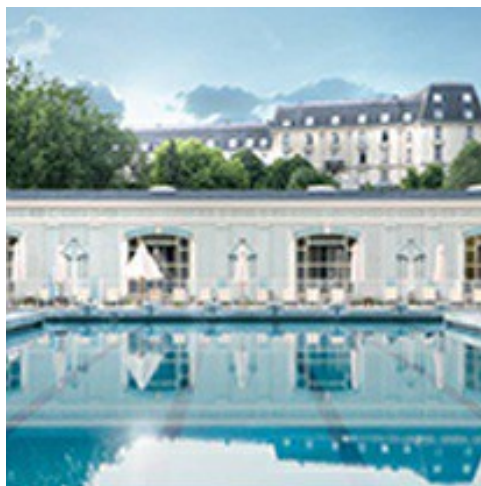

MAIN POOL

Outdoor pool
Size: 5 m x 2 m
Depth (min./max.): 1.5 m / 3.1 m
Unheated
Open from 16 June to 8 September 2018, this outdoor pool is at the Palmarium, in the heart of the Parc de Vittel.

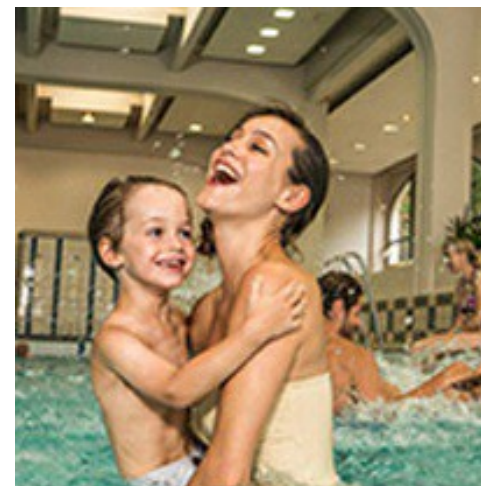

INDOOR POOL

Indoor pool
Depth (min./max.): 0.7 m / 2.5 m
Heated
This freshwater pool is located in the Palmarium in the heart of Vittel Park.





Children



Children's Clubs

	Age min.	Age max.	Dates available
Baby Club Med® (4 to 23 months)*	4 months old	23 months old	Always
Petit Club Med® (2 to 3 years)*	24 months old	3 years old	Always
Mini Club Med® (4 to 10 years)	4 years old	10 years old	Always
Club Med Passworld® (from 11 to 17 years)	11 years old	17 years old	From 02-07-2018 to 01-09-2018 From 15-10-2018 to 03-11-2018 From 08-04-2019 to 27-04-2019

Children's services

	Age min.	Age max.	Dates available
Babysitting*	4 months old	7 years old	Always
Club Med Baby Welcome® (from birth to 23 months)	0 months old	23 months old	Always
Baby Restaurant	4 months old	3 years old	Always
Baby corner	4 months old	23 months old	Always
Baby feeding room		23 months old	Always
Playground			Always

Children's activities

	Age min.	Age max.	Dates available
"Teen Spa"*	11 years old	17 years old	Always

*at extra cost



Food & Beverages



Restaurants

Bars

The Derby

82 seats inside / 160 seats outside

The Cotton Club

96 seats inside /

The poolside bar

The Ermitage

48 seats inside / 40 seats outside

The Lorraine and The Colonne

Speciality Restaurant

With its three majestic dining rooms serving breakfast, lunch and dinner, this is a restaurant for memorable meals of international cuisine and specialities from the buffet. Our team also prepare low-calorie dishes for the health conscious. Parents can use the Baby Zone to prepare food for their little ones. Booking required, at Reception. The restaurant is at Vittel le Parc.

716 seats inside / 180 seats outside

The Curtilles

Other Restaurant

Located off-centre in the Hotel des Curtilles, this restaurant serves breakfast only, for the hotel residents. It has a Baby Corner where parents can prepare meals for their little ones.

96 seats inside /

The Ermitage

Main Restaurant

This elegant restaurant in the Hotel Ermitage is the perfect place to round off a game of golf and serves late lunch for golfers. When the weather is fine, you can enjoy your meal on the beautiful outdoor terrace with panoramic views over the golf course and gardens. Just relax, unwind, and let our waiters take care of you.

278 seats inside /



Accommodation



Category	Name	Minimum area (sq m)	Strengths	Capacity	Amenities
Standard	Standard Room - Grand Hotel	18			European electrical sockets / 220 Volts , Bathroom
	Standard Room - Park Side, Grand Hotel	25			
	Family Standard Room - Grand Hotel	35			
	Junior Room - Hotel Curtilles	15			
Deluxe	Deluxe Room - Garden View, Grand Hotel	45	Lounge area		Bathroom , Minibar (non provisioned) , Coffee/tea making facilities , Sound system , CD player , Bluetooth speakers , Minibar refilled weekly , Kettle , Tea making facilities
Suite	Suite - Grand Hotel	57	Lounge		Radio / CD player , European electrical sockets / 220 Volts , Espresso machine , Bathroom , MP3 player , Minibar (non provisioned) , Coffee/tea making facilities , Sofa , Sofa couch , Iron and ironing board in the room , Sound system , CD player , Bluetooth speakers , Minibar refilled weekly , Minibar refilled daily , Tea making facilities

Standard equipment for all the lodgings: Hair dryer, Telephone, TV Screen, Baby bed (on demand), Baby welcome pack, Safe deposit box, Wi-Fi Access, Socket type E : 220 - 240 V



Make your stay extra special



*Club Med Spa by PAYOT packages**

**THE PERFECT COMBINATION OF BEAUTY AND PLEASURE.
REBALANCE BODY AND MIND THANKS TO TREATMENTS BASED ON
THE COMBINATION OF MOVEMENT AND BEAUTY PRODUCTS.**

- Turkish bath
- Sauna



*at extra cost



Practical information



#ClubMedVittel



Download Club Med Resorts App

Dress codes, events, Resort map, practical information

Facilitate your arrival with Easy Arrival

-- Children's clubs, online subscription

VITTEL LE PARC
CLUB MED VITTEL LE PARC AVENUE
BOULOUMIE 88800 BP 59 VITTEL

Information

CHECK-IN/CHECK-OUT

Times of arrival/departure from the Resort:
Arrival between 3 and 8 pm. Rooms available in the afternoon. G.M@s who arrive early may be able to have lunch at the Resort, at extra cost, subject to availability. Rooms to be vacated by 10 am on day of departure (breakfast and lunch included), for a departure at 3 pm.

TRANSFERS

Nancy railway station

CAR PARKS: Club Med car park(s) (at extra cost)

CURRENCY ACCEPTED: EURO

PAYMENT METHODS: American Express- Mastercard- Visa- Cash (local currency)-

GMT:+1 hour (winter), +2 hours (summer)